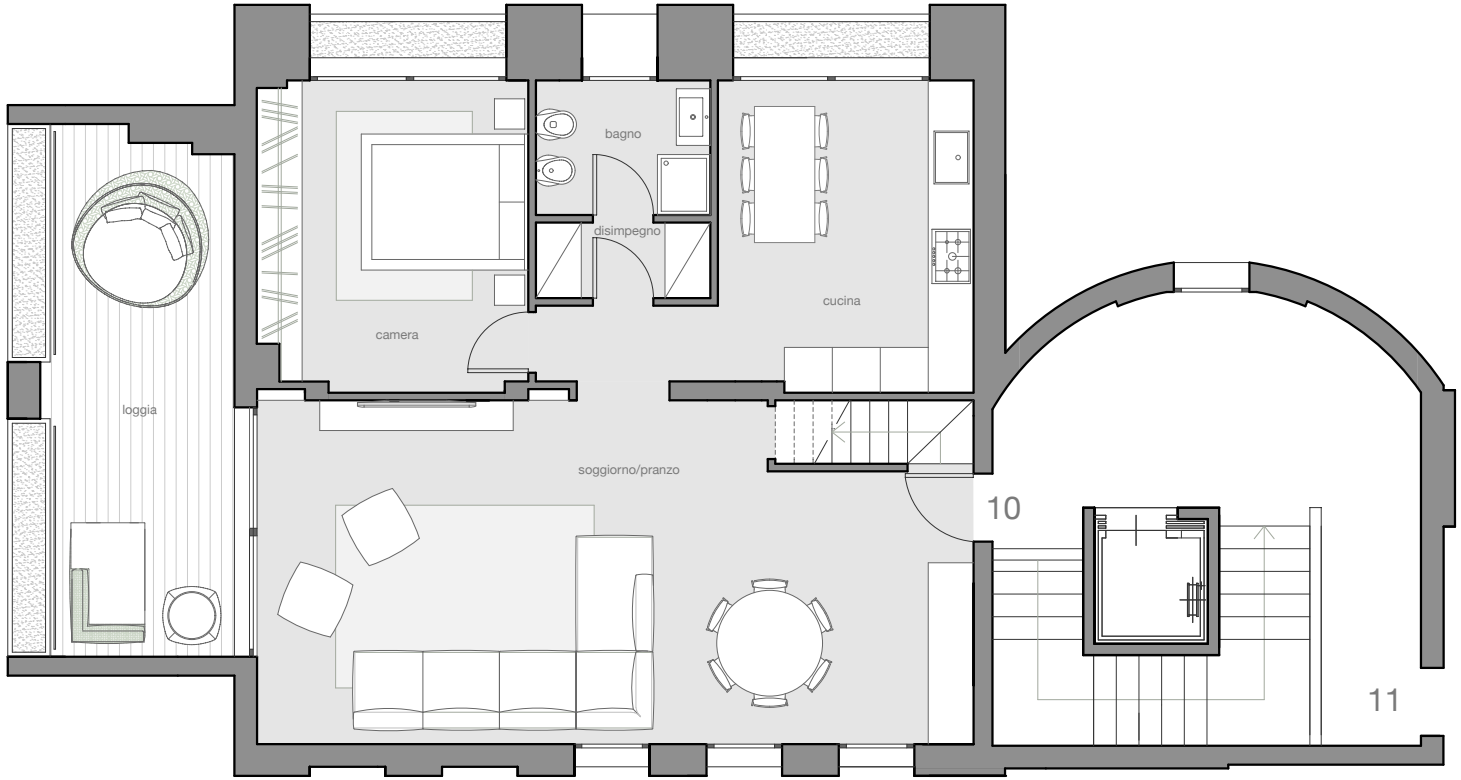
bagno
disimpegno
cucina
camera
loggia
soggiorno/pranzo
10
11